albitra

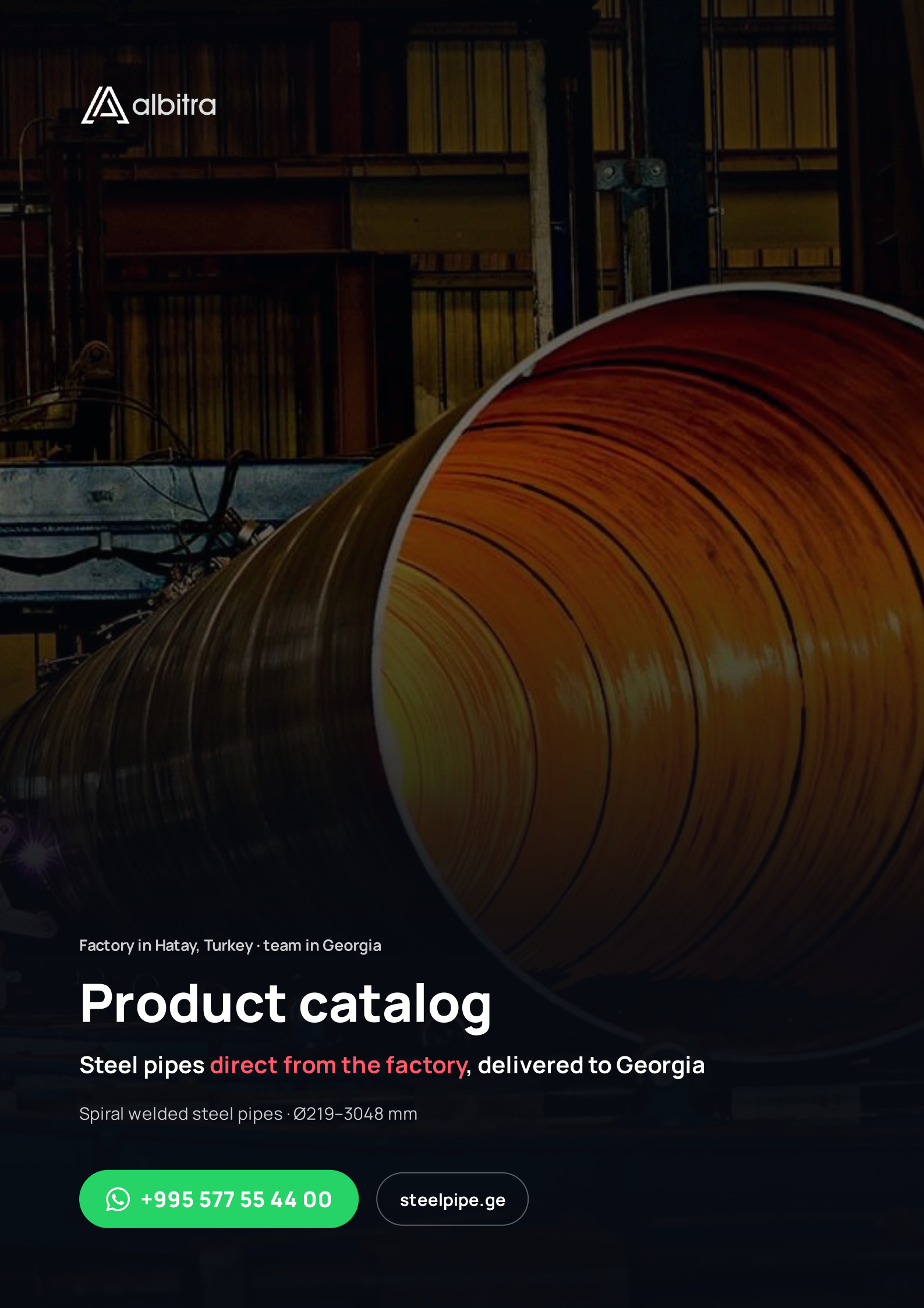

Factory in Hatay, Turkey · team in Georgia

Product catalog

Steel pipes direct from the factory, delivered to Georgia

Spiral welded steel pipes · Ø219–3048 mm

+995 577 55 44 00

steelpipe.ge

What we supply

Pipes are made to your project's specification at our plant in Hatay, Turkey.



Water transmission pipes

For drinking water mains, wastewater and irrigation lines. Coatings and linings to match your project.

EN 10217-1 · EN 10224 · AWWA C200



Oil & gas line pipes

High-pressure line pipe for oil and natural gas transmission.

API 5L PSL 1/2 · ISO 3183 · EN 10208

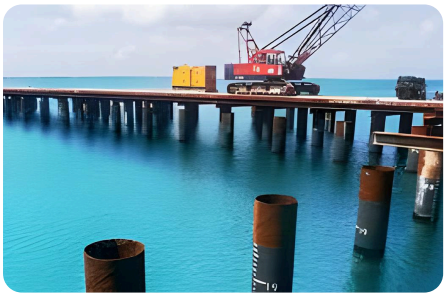

Piling & structural pipes

For bridge piers, ports, docks, breakwaters and foundations.

EN 10219-1 · ASTM A252

From our factory to your site

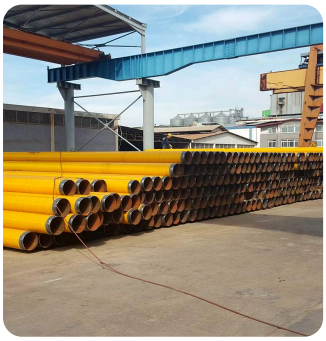







Also available: Steel profiles · Construction steel

Technical specifications

Spiral submerged-arc welded (SSAW) steel pipes.

Outside diameter	Ø 219.1 – 3048 mm
Wall thickness	4.00 – 28.00 mm
Pipe length	4 – 36 m (up to 72 m with joint welding)
Raw material	Hot rolled steel coil (HRC)
Welding	Internal and external double submerged arc welding (SAW), single, tandem or triple
Standards	API 5L, ISO 3183, EN 10208, DIN 17172, EN 10217-1, EN 10224, AWWA C200, EN 10219-1, ASTM A252

Steel grades

EN 10025-2	S235JR, S235J0, S235J2, S275JR, S275J0, S275J2, S355JR, S355J0, S355J2 (ST37, ST44, ST52)
EN 10217-1, EN 10224	P235TR1, P265TR1, L235
API 5L PSL 1 / ISO 3183 PSL 1	A25 (L175), A (L210), B (L245), X42 (L290), X46 (L320), X52 (L360), X56 (L390), X60 (L415), X65 (L450)
API 5L PSL 2 / ISO 3183 PSL 2	BM/BN (L245M/N), X42M/N (L290M/N), X46M/N (L320M/N), X52M/N (L360M/N), X56M/N (L390M/N), X60M/N (L415M/N), X65M (L450M)

Weight per metre, kg/m

	6	8	10	12	14	16	20	25
219.1	31.5	41.6	51.6	61.3	70.8	80.1	98.2	119.7
273.1	39.5	52.3	64.9	77.3	89.5	101.4	124.8	153.0
323.9	47.0	62.3	77.4	92.3	107.0	121.5	149.9	184.3
406.4	59.2	78.6	97.8	116.7	135.5	154.0	190.6	235.1
508	74.3	98.6	122.8	146.8	170.6	194.1	240.7	297.8
610	89.4	118.8	148.0	177.0	205.8	234.4	291.0	360.7
711	104.3	138.7	172.9	206.9	240.6	274.2	340.8	422.9
813	119.4	158.8	198.0	237.0	275.9	314.5	391.1	485.8
914	134.4	178.7	222.9	266.9	310.7	354.3	440.9	548.1
1,016	149.4	198.9	248.1	297.1	346.0	394.6	491.3	611.0
1,220	179.6	239.1	298.4	357.5	416.4	475.1	591.9	736.8
1,420	209.2	278.6	347.7	416.7	485.4	554.0	690.5	860.1
1,620	238.8	318.0	397.1	475.9	554.5	632.9	789.2	983.4
2,020	298.0	397.0	495.7	594.2	692.6	790.7	986.5	1,230.0
2,520	372.0	495.6	619.0	742.2	865.2	988.0	1,233.1	1,538.3
3,048	450.1	599.8	749.2	898.5	1,047.5	1,196.4	1,493.5	1,863.8

Wall thickness, mm: 6 · 8 · 10 · 12 · 14 · 16 · 20 · 25. Theoretical weight of steel pipe: $(D - t) \times t \times 0.02466$ kg/m. Other sizes on request.

How ordering works

1

Send your request

Send us the pipe type, diameter, wall thickness and quantity by WhatsApp, phone or the form below.

2

Get a quote

We confirm the production schedule with the factory and send you a price and delivery date.

3

Delivery

We arrange shipping from Turkey to anywhere in Georgia.

Why Albitra

A team in Georgia

Someone local to talk to, in Georgian, Russian, English or Turkish.

Direct from the manufacturer

You buy straight from the factory, with no middlemen.

International standards

Pipes made to API 5L, EN and AWWA standards for infrastructure and energy projects.

Made to order

From Ø219 mm up to Ø3 m, in the length your project needs.

Frequently asked questions

What pipe sizes can you supply?

Spiral welded steel pipes from Ø219.1 mm to Ø3048 mm, with wall thickness from 4 to 28 mm and lengths from 4 to 36 m (up to 72 m with joint welding).

Which standards are the pipes made to?

Oil and gas: API 5L (PSL 1 and PSL 2), ISO 3183, EN 10208 and DIN 17172. Water: EN 10217-1, EN 10224 and AWWA C200. Piling and structural: EN 10219-1 and ASTM A252.

Can you match a specific project specification?

Yes. Send us your technical specification and we will prepare an offer matched to the steel grade, size, coating, lining and connection type you need.

Where do you deliver?

Anywhere in Georgia. Tell us the delivery location when you ask for a price.

How do I get a price?

Message us on WhatsApp or call +995 577 55 44 00. Tell us the pipe type, diameter, wall thickness, quantity and delivery location, and we'll send you a quote.

Contact

Phone / WhatsApp
+995 577 55 44 00

Website
steelpipe.ge

Delivery
Anywhere in Georgia

Languages
Georgian, Russian, English, Turkish